

\$4,950,000 - Road 283 A Range, Rural Rocky View County

MLS® #A2198303

\$4,950,000

0 Bedroom, 0.00 Bathroom,
Land on 92.48 Acres

NONE, Rural Rocky View County, Alberta

Opportunity Knocks At Your Door!! Attention all investors and developers, we are pleased to bring you a 92.48 acre land parcel with an unbeatable location for near future growth. The recent PRAIRIE ECONOMIC GATEWAY AGREEMENT between the City of Calgary and Rockyview County brings an incredible number of opportunities to this area. This parcel lies right next to the approved plan area. As well, HOTCHKISS, one of Calgary’s newest communities, is only a couple of minutes away. A road allowance at the east edge of the property will then make access to 146 Ave even easier* (subject to Rockyview County approval). This property is a golden opportunity which is right next to city limits and developments at the cost of only \$53525.00 Per Acre. Call before you miss this chance!!

Essential Information

MLS® #	A2198303
Price	\$4,950,000
Bathrooms	0.00
Acres	92.48
Type	Land
Sub-Type	Residential Land
Status	Active

Community Information

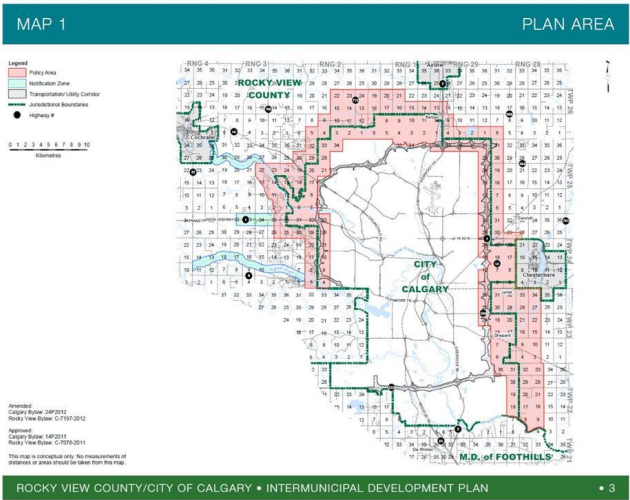
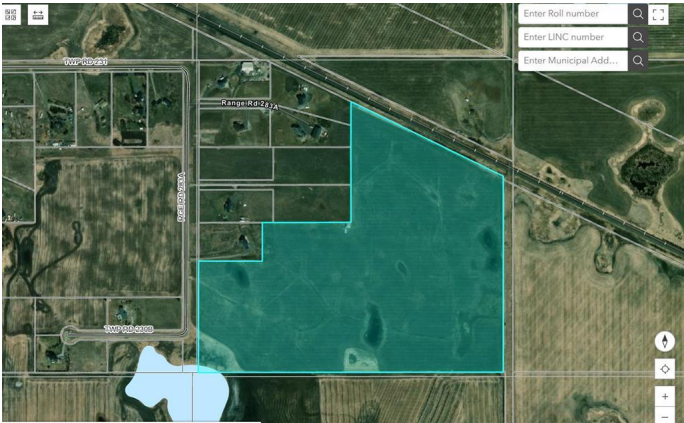
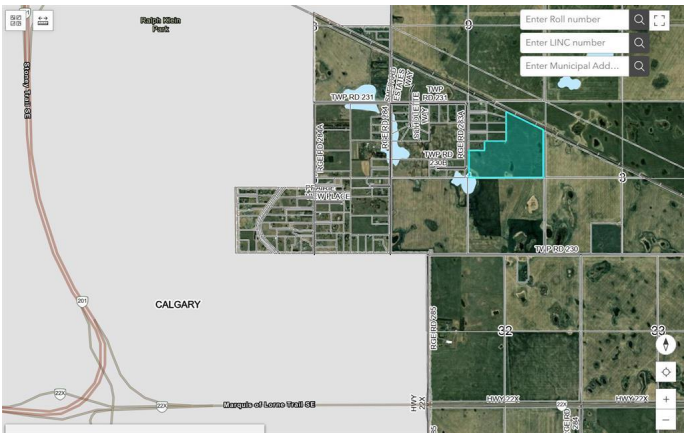

Address	Road 283 A Range
Subdivision	NONE
City	Rural Rocky View County
County	Rocky View County
Province	Alberta
Postal Code	T1X0G9

Additional Information

Date Listed	March 2nd, 2025
Days on Market	155
Zoning	A-GEN

Listing Details

Listing Office	CIR Realty
----------------	------------

Data is supplied by Pillar 9â„¢ MLS® System. Pillar 9â„¢ is the owner of the copyright in its MLS® System. Data is deemed reliable but is not guaranteed accurate by Pillar 9â„¢. The trademarks MLS®, Multiple Listing Service® and the associated logos are owned by The Canadian Real Estate Association (CREA) and identify the quality of services provided by real estate professionals who are members of CREA. Used under license.